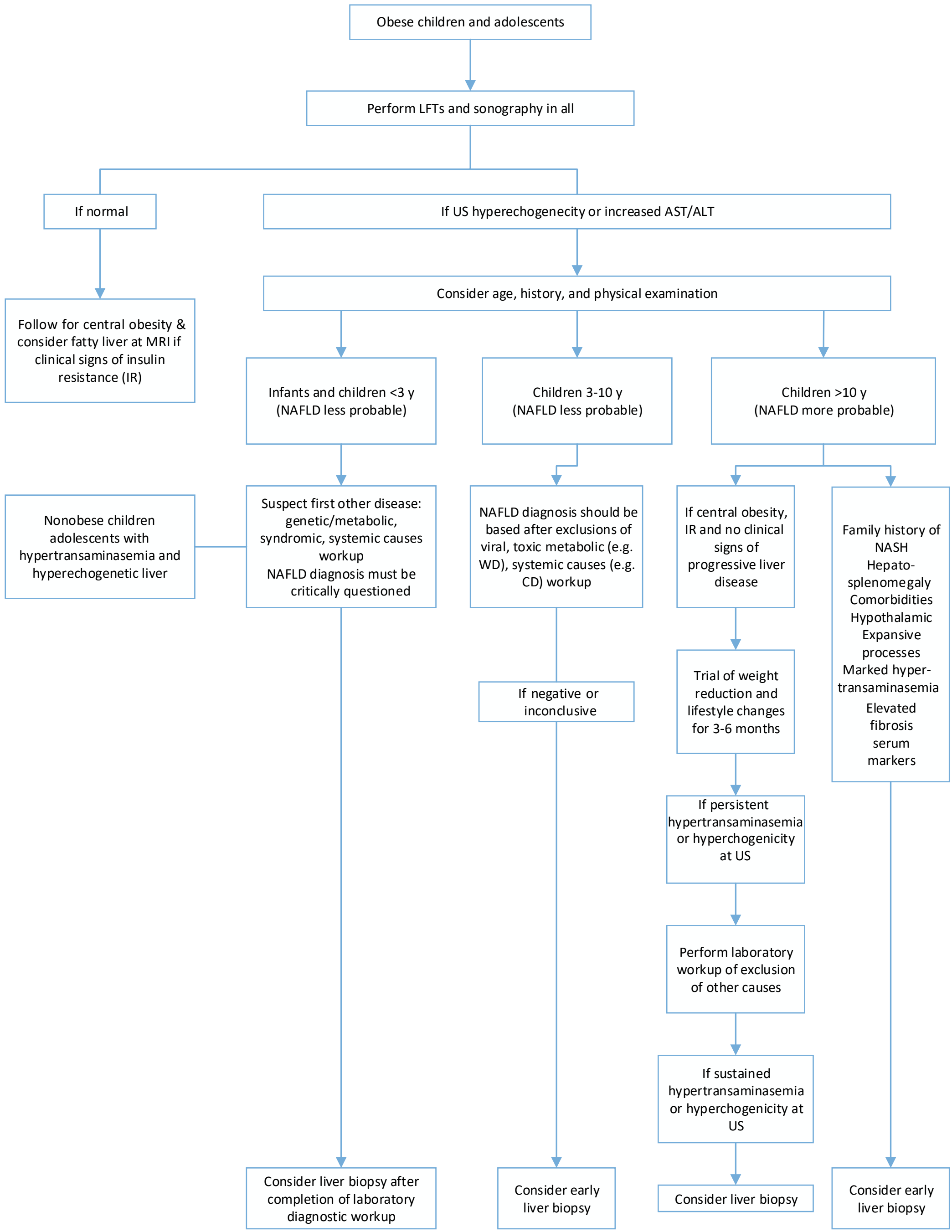**Children with suspected NAFLD Management**